

FARRIS, HANSEN & ASSOCIATES, INC.

ENGINEERING, ARCHITECTURE, SURVEYING
7 RIDGEWAY COURT — P.O. BOX 437, ELKHORN, WISCONSIN, 53121
PHONE: (414) 723-2098 FAX: (414) 723-5886

PLAT OF SURVEY LOTS 49 & 50 EDGEWATER TERRACE LOCATED IN PART OF SEC. 9, T1N, R17E WALWORTH COUNTY, WISCONSIN

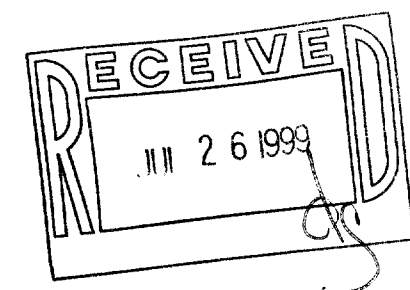
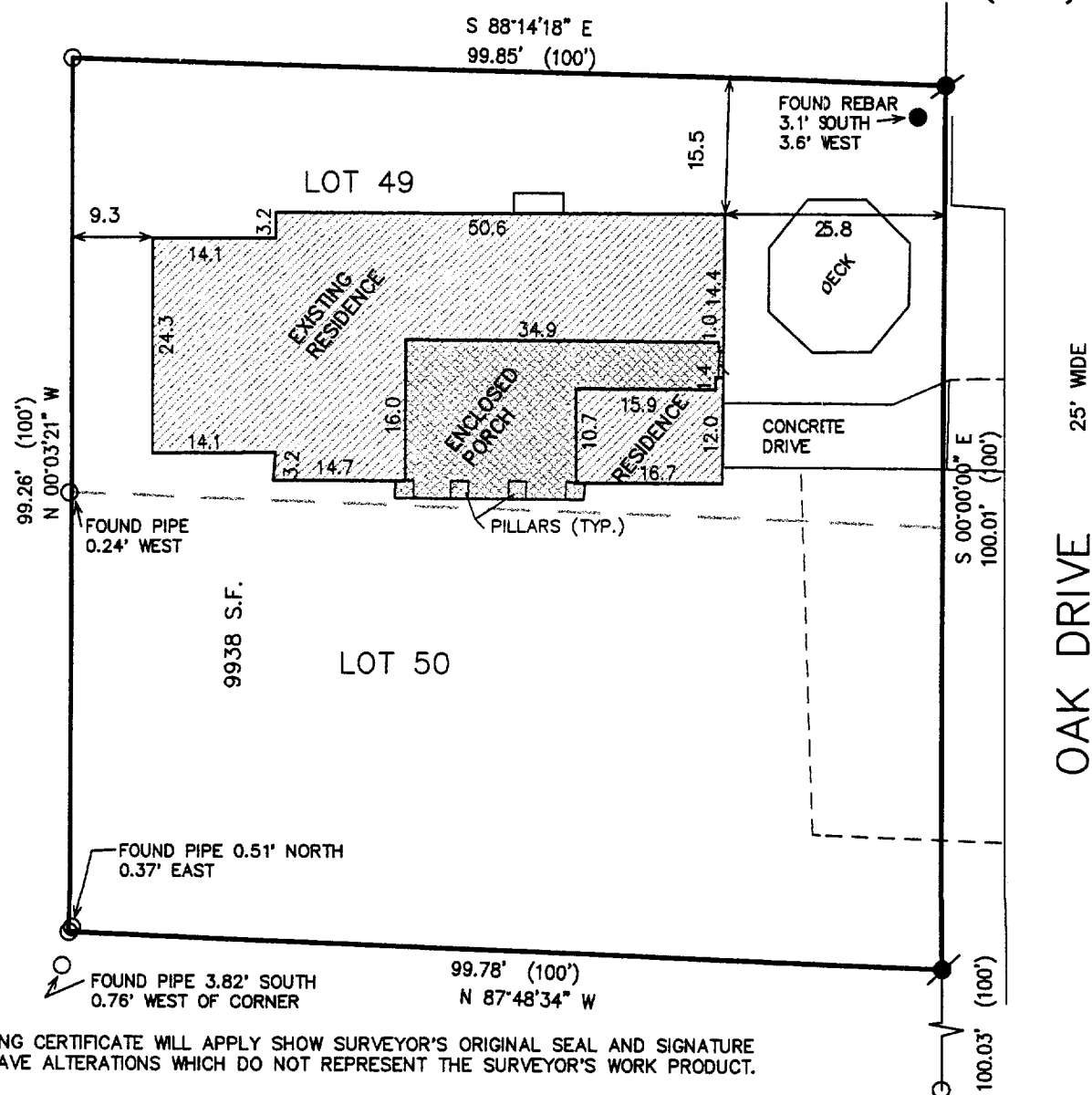

ASSIGNED SOUTH LINE LOT 15 BLOCK 1
N 90 00' E

NOTE: COPIES OF THIS MAP TO WHICH THE FOLLOWING CERTIFICATE WILL APPLY SHOW SURVEYOR'S ORIGINAL SEAL AND SIGNATURE IN RED INK. COPIES BY ANY OTHER MEANS MAY HAVE ALTERATIONS WHICH DO NOT REPRESENT THE SURVEYOR'S WORK PRODUCT.

I HEREBY CERTIFY THAT THE ABOVE DESCRIBED PROPERTY HAS BEEN SURVEYED UNDER MY DIRECTION AND THAT THE ABOVE MAP IS A TRUE REPRESENTATION THEREOF AND SHOWS THE SIZE AND LOCATION OF THE PROPERTY AND ITS EXTERIOR BOUNDARIES. THIS SURVEY IS MADE FOR THE USE OF THE PRESENT OWNERS OF THE PROPERTY, AND ALSO THOSE WHO PURCHASE, MORTGAGE, OR GUARANTEE THE TITLE THERETO WITHIN ONE YEAR FROM THE DATE HEREOF.

DATED: 6-21-99

Peter S. Gordon
PETER S. GORDON R.L.S. 2101

- LEGEND
- = FOUND IRON PIPE STAKE 1" DIA.
 - = SET IRON REBAR STAKE
 - = FOUND IRON REBAR STAKE
 - (xxx) = RECORDED AS

PROJECT 5311
SHEET 1 OF 1

117-1793 IE-45

JUN 21 1999